



Penn Medicine

Continuing Medical and
Interprofessional Education

IN-PERSON AND VIRTUAL

Contemporary Management of Mitral Valve Disease



March 8, 2024

In-Person Meeting Location

Arthur H. Rubenstein Auditorium at the
Smilow Center for Translational Research
3400 Civic Center Blvd.
Philadelphia, PA 19104

<http://upenn.cloud-cme.com/mitralvalve2024>

Contemporary Management of Mitral Valve Disease

PROGRAM OVERVIEW & TARGET AUDIENCE

A contemporary, overview of indications for intervention on the mitral valve with a comprehensive discussion of medical, surgical, and percutaneous options treating mitral valve pathology from regional and national experts.

This activity is designed for cardiologists, cardiac surgeons, nurse practitioners and other healthcare professionals who manage and treat mitral valve disease.

LEARNING OBJECTIVES

Upon completion of this activity, physicians and health care providers will be able to:

- Discuss indications for intervention on mitral valve pathology
- Review the various treatment options to treat mitral valve disease
- Review the role of trials in treating mitral valve disease

HOSTING DEPARTMENT

Contemporary Management of Mitral Valve Disease is hosted by the division of cardiac surgery in the Department of Medicine at Penn Medicine.

LIVE AND VIRTUAL PRESENTATIONS

Contemporary Management of Mitral Valve Disease will be held Friday, March 8, 2024 by in-person or live-stream (virtual) attendance. The live and virtual presentations will follow the scheduled agenda in real time (EST).

TO ATTEND IN-PERSON:

Meeting Location

Arthur H. Rubenstein Auditorium at the Smilow Center for Translational Research
3400 Civic Center Blvd., Philadelphia, PA 19104

Parking

Parking is available at 3600 Civic Center Blvd, Philadelphia, PA 19104. The fee is \$20 and is not validated or reimbursed by the symposium.

Contemporary Management of Mitral Valve Disease



REGISTRATION FEES

IN-PERSON AND VIRTUAL ATTENDANCE:

Please register online at <http://upenn.cloud-cme.com/mitralvalve2024>. The fees to attend in-person or virtual are as follows: \$150 for physicians and industry attendees, \$50 for nurse practitioners, nurses, physician assistants and other healthcare professionals. There is no fee for residents, fellows and students or Penn Medicine staff, residents, fellows, and students — but registration is required, using Penn Key or email linked to your institution.

All pre-registered, **in-person** attendees will receive access to the conference, attendee booklet, continental breakfast, lunch and breaks. Registration also includes access to view the presentations online for one year. Walk-ins are discouraged. Please be sure to register in advance.

All pre-registered **virtual** attendees will receive an email 48 hours in advance that includes a link with instructions to sign-in and join the virtual conference, as well as the attendee booklet (downloadable PDF). Registration also includes access to view the presentations online for one year.

Need to Register by Mail?

Please note: mailed registrations may take more than 5-10 business days before they are received by the CME Office because we continue to experience longer delays in receiving mail. We encourage all attendees to register online.

BE SURE TO CHECK YOUR SPAM BOX FOR EMAILS REGARDING YOUR REGISTRATION CONFIRMATION AND OTHER EMAILS REGARDING THIS CONFERENCE.

CANCELLATION POLICY

In order to process refunds for course withdrawals, cancellations must be received in writing by February 23, 2024 (subject to a service charge of \$25.00). No refunds will be issued thereafter.

The University reserves the right to cancel or postpone any course due to unforeseen circumstances. In the event of cancellation or postponement, the University will refund registration fees but is not responsible for related costs or expenses to participants, including cancellation fees assessed by hotels, airlines, and travel agencies.



Contemporary Management of Mitral Valve Disease

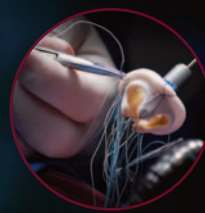
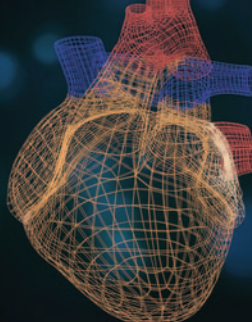
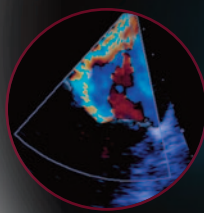

FACULTY

View the full faculty profiles by clicking on the names below.

COURSE CO-DIRECTORS

Michael Acker, MD
Pavan Atluri, MD
Gene Chang, MD, PhD
Paul Fiorilli, MD
Howard Herrmann, MD
Michael Ibrahim, MD, PhD

GUEST FACULTY

Hartzell V. Schaff, MD
Stuart W. Harrington Professor of Surgery
Division of Cardiovascular Surgery
Mayo Clinic, Rochester, MN

PENN MEDICINE FACULTY

Lisa Blanchard, NP
Marisa Cevasco, MD
Victor Ferrari, MD
Kendall Lawrence, MD
Ashwin Nathan, MD

PLANNING COMMITTEE

Roy Arjoon, MD
Jignesh Bhavsar, MD
Ray Hu, MD
David Jones, MSN, CRNP, BC
Lisa Long, CRNP
Lisa Mangino-Blanchard, CRNP
Frank Silvestry, MD

SERVICES FOR THE DISABLED If special arrangements are required for an individual with a disability to participate this meeting, please contact the Office of Continuing Medical and Interprofessional Education no later than February 23, 2024, at 215-898-6400.

NONDISCRIMINATION STATEMENT The University of Pennsylvania values diversity and seeks talented students, faculty, and staff from diverse backgrounds. The University of Pennsylvania does not discriminate on the basis of race, sex, sexual orientation, gender identity, religion, color, national or ethnic origin, age, disability, or status as a Vietnam Era Veteran or disabled veteran in the administration of educational policies, programs or activities; admissions policies; scholarship and loan awards; athletic, or other University administered programs or employment. Questions or complaints regarding this policy should be directed to Executive Director, Office of Affirmative Action and Equal Opportunity Programs, 3600 Chestnut Street, Sansom Place East Suite 228, Philadelphia, PA 19104-6106 or 215-898-6993 (Voice) or 215-898-7803 (TDD). www.upenn.edu/affirm-action.

AGENDA | FRIDAY, MARCH 8, 2024

- 7:30 AM – 8:00 AM **In-person Registration**
- 7:45 AM – 8:00 AM **Virtual Attendee Sign-in**
(Broadcast goes live at 8:00 am)
- 8:00 AM – 8:10 AM **Welcome**
Michael Acker, MD, Pavan Atluri, MD, and Howard Herrmann, MD

SESSION 1 | WHAT IS THE DATA SUPPORTING CORRECTING MITRAL PATHOLOGY?

- 8:10 AM – 8:30 AM **When Should you Refer for Treatment of Asymptomatic MR?**
Michael Ibrahim, MD, PhD
- 8:30 AM – 8:50 AM **Testing to Accurately Assess Asymptomatic MR**
Victor Ferrari, MD
- 8:50 AM – 9:00 AM **Discussion**

9:00 AM – 9:30 AM **Keynote: Volumetric Impact of Asymptomatic MR on Ventricular Function**
Hartzell Schaff, MD

9:30 AM – 9:45 AM Break

SESSION 2 | CURRENT STATE-OF-THE-ART IN MITRAL VALVE SURGERY

- 9:45 AM – 10:15 AM **Presentation**
Michael Acker, MD
- 10:15 AM – 10:30 AM **Discussion**
Moderator: Michael Acker, MD
Discussants: Michael Acker, MD, Pavan Atluri, MD, Jignesh Bhavsar, MD, Marisa Cevasco, MD, Victor A. Ferrari, MD and Frank Silvestry, MD

SESSION 3 | TEER – PATIENT SELECTION, INDICATIONS, AND ANATOMIC CONSIDERATIONS

- Case Study Discussants: Roy Arjoon, MD, Pavan Atluri, MD, Gene Chang, MD, PhD, Paul Fiorilli, MD, Howard Herrmann, MD, Michael Ibrahim, MD, PhD, Kendall Lawrence, MD and Frank Silvestry, MD*
- 10:30 AM – 10:40 AM **Clinical Trials: Primary and Repair MR**
Gene Chang, MD, PhD
- 10:40 AM – 10:50 AM **Anatomic Considerations for TEER**
Frank Silvestry, MD
- 10:50 AM – 11:00 AM **Case Study A: Degenerative MR**
Howard Herrmann, MD
- 11:00 AM – 11:10 AM **Case Study B: Functional MR**
Paul Fiorilli, MD
- 11:10 AM – 11:45 AM **Non-anatomic Considerations for TEER – Who is High Risk for TEER in Surgery?**
Michael Acker, MD

Contemporary Management of Mitral Valve Disease

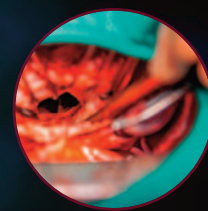
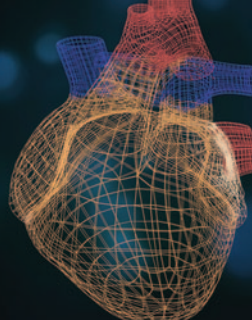
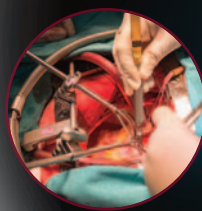

11:45 AM – 1:00 PM Lunch and Visit Exhibits

SESSION 4 | MITRAL VALVE SURGERY: WHERE DO WE STAND?

*Case Discussants: Michael Acker, MD, Lisa Blanchard, NP, Marisa Cevasco, MD
Michael Ibrahim, MD, PhD, David Jones, CRNP, Kendall Lawrence, MD
and Ashwin Nathan, MD*

1:00 PM – 1:15 PM **Selecting Patients for Minimally Invasive MV Surgery**
Pavan Atluri, MD

1:15 PM – 1:30 PM **Case Study A: 58 yo With Severe MR**
Ashwin Nathan, MD

1:30 PM – 1:45 PM **Case Study B: 77 yo With Severe MR**
Kendall Lawrence, MD

1:45 PM – 1:55 PM **Management of Mitral Valve Disease During
Ventricular Assist Device Implant**
Marisa Cevasco, MD

1:55 PM – 2:05 PM **Management of Mitral Valve Disease at the
Time of Aortic Valve Surgery**
Kendall Lawrence, MD

2:05 PM – 2:15 PM **Robotic Mitral Valve Repair Case**
Michael Ibrahim, MD, PhD

2:15 PM – 2:25 PM **Discussion**

2:25 PM – 2:40 PM Break

SESSION 5 | PERCUTANEOUS THERAPIES

*Discussants: Pavan Atluri, MD, Gene Chang, MD, PhD, Paul Fiorilli, MD,
Howard Herrmann, MD and Michael Ibrahim, MD, PhD*

2:40 PM – 2:55 PM **Current Clinical Trials and New Tech on the Horizon**
Howard Herrmann, MD

2:55 PM – 3:10 PM **Transcatheter Therapies for Tricuspid Valve Disease**
Paul Fiorilli, MD

3:10 PM – 3:20 PM **Case of PVL Closure Post-Surgery**
Howard Herrmann, MD

3:20 PM – 3:40 PM **Discussion**

SESSION 6 | DEBATE – 70 YO WITH P2 PROLAPSE

3:40 PM – 3:50 PM **The Case for Surgery**
Michael Ibrahim, MD, PhD

3:50 PM – 4:00 PM **The Case for TEER**
Ashwin S. Nathan, MD

4:00 PM – 4:25 PM **Audience Voting and Discussion**

4:25 PM – 4:30 PM **Closing**
Pavan Atluri, MD

IN-PERSON AND VIRTUAL

Contemporary Management of Mitral Valve Disease

Friday, March 8, 2024

We strongly encourage you to register for this conference online by check or credit card at <http://upenn.cloud-cme.com/mitralvalve2024>

Questions? Contact us at:

penncme@pennmedicine.upenn.edu • Phone: 215-898-6400 or 215-898-8005

Please note: we are unable to accept faxed registration forms.

Please print or type

Name (First) (Last)

Academic Degree

Medical Specialty

Affiliation (Hospital, Office, or Company)

Address (Affiliation or Home)

City State Zip

Phone Fax

E-mail

REGISTRATION FEES

(pre-payment is required to be officially registered)

IN-PERSON or VIRTUAL ATTENDANCE:

- Physicians and industry employees – \$150
- Nurse practitioners, physician assistants and other healthcare professionals – \$50
- Residents, fellows and students – no fee
- Penn Medicine staff, residents, fellows, and students – no fee*

*Must register using Penn Key or email linked to your institution

PAYMENT METHOD

- If you are paying by check or credit card, please register online at <http://upenn.cloud-cme.com/mitralvalve2023>
- If you are paying by check, you may mail your completed registration form and check made payable to **The Trustees of the University of Pennsylvania/CME** to:
 - Conference Manager
 - Office of Continuing Medical & Interprofessional Education
 - Academic Programs, Penn Medicine, JMEC, SPE, 6th floor
 - 3400 Civic Center Blvd, Bldg. 421
 - Philadelphia, PA 19104-5162
- Do not include any credit card information on the registration form or share via email.