



Penn Medicine

Continuing Medical and
Interprofessional Education

Divisions of Translational Medicine & Human Genetics and
Cardiology at Penn Medicine *Presents*

LIVE VIRTUAL

ADVANCED LIPID MANAGEMENT: EVERYTHING YOU NEED TO KNOW ABOUT LIPOPROTEIN(a)

CME/CE-ACCREDITED CONFERENCE



FRIDAY, FEBRUARY 6, 2026

8:30 AM – 1 PM EST

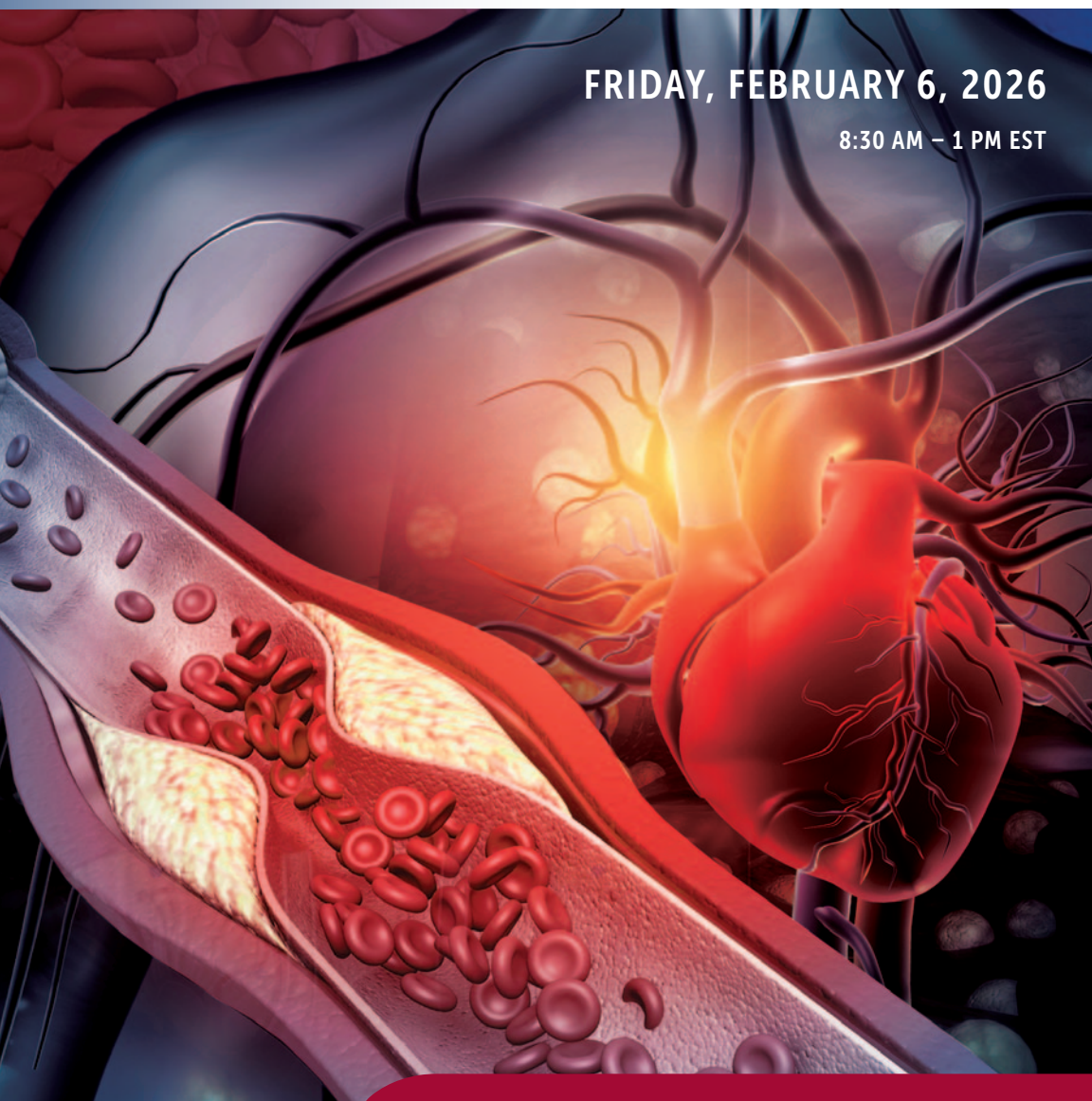

<https://upenn.cloud-cme.com/LipidManagement2026>



PROGRAM OVERVIEW & TARGET AUDIENCE

Elevated lipoprotein(a) [Lp(a)] is an established independent and causal risk factor for cardiovascular disease. High Lp(a) levels are prevalent and present in approximately 20% of the population.

Universal screening of Lp(a) is recommended for all adults. This program will provide an overview of Lp(a) and associated risk for cardiovascular disease. The focus of the program will be on exploring how Lp(a) levels can be utilized in cardiovascular risk assessment and be used to inform treatment strategies. This program will also provide updates on the novel Lp(a)-lowering therapies in development.

This activity is designed for healthcare professionals, general internists, family practitioners, cardiologists, neurologists, vascular medicine specialists, physician assistants, advanced practice nurses, pharmacists, residents and fellows.

LEARNING OBJECTIVES

Upon conclusion of this educational activity, the participant will be better able to:

- Describe the association of Lp(a) with risk for atherosclerotic cardiovascular disease
- Identify patients for Lp(a) screening
- Apply Lp(a) results towards cardiovascular risk assessment
- Provide current treatment strategies for patients with high Lp(a)
- Review upcoming novel Lp(a)-lowering therapies in development

HOSTING DEPARTMENT

Advanced Lipid Management: Everything You Need to Know About Lipoprotein(a) is hosted by the Divisions of Translational Medicine & Human Genetics and Cardiology at Penn Medicine.



ACCREDITATION



In support of improving patient care, Penn Medicine is jointly accredited by the Accreditation Council for Continuing Medical Education (ACCME), the Accreditation Council for Pharmacy Education (ACPE), and the American Nurses Credentialing Center (ANCC), to provide continuing education for the healthcare team.

DESIGNATION OF CREDIT

Physicians: Penn Medicine designates this live activity for a maximum of 4.25 *AMA PRA Category 1 Credits™*. Physicians should claim only the credit commensurate with the extent of their participation in the activity.



ABIM MOC: Successful completion of this CME activity, which includes participation in the evaluation component, enables the participant to earn up to 4.25 MOC points in the American Board of Internal Medicine's (ABIM)

Maintenance of Certification (MOC) program. Participants will earn MOC points equivalent to the amount of CME credits claimed for the activity. It is the CME activity provider's responsibility to submit participant completion information to ACCME for the purpose of granting ABIM MOC credit.

Nurses: This program provides 4.25 NCPD hours.

Pharmacists: This knowledge-based activity is approved for 4.25 ACPE contact hours of continuing pharmacy education credit. JA0000324-0000-26-005-L01-P

Physician Assistants: AAPA accepts certificates of participation for educational activities certified for *AMA PRA Category 1 Credit™* from organizations accredited by ACCME or a recognized state medical society. PAs may receive a maximum of 4.25 Category 1 credits for completing this activity.

Certificates and Transcripts: After the conference has concluded, all participants will receive a follow-up email with a link with instructions on how to claim their credit. Once participants submit the request for credit, the earned credits will be available for viewing on your transcript or available for printing at <https://upenn.cloud-cme.com>. Please note that the individual certificate will not be mailed.

Please save our Penn Medicine email (penncme@upenn.cloud-cme.com) to prevent our emails from going to spam/junk.

NONDISCRIMINATION STATEMENT The University of Pennsylvania values diversity and seeks talented students, faculty, and staff from diverse backgrounds. The University of Pennsylvania does not discriminate on the basis of race, sex, sexual orientation, gender identity, religion, color, national or ethnic origin, age, disability, or status as a Vietnam Era Veteran or disabled veteran in the administration of educational policies, programs or activities; admissions policies; scholarship and loan awards; athletic, or other University administered programs or employment. Questions or complaints regarding this policy should be directed to Executive Director, Office of Affirmative Action and Equal Opportunity Programs, 3600 Chestnut Street, Sansom Place East Suite 228, Philadelphia, PA 19104-6106 or 215-898-6993 (Voice) or 215-898-7803 (TDD). www.upenn.edu/affirm-action.

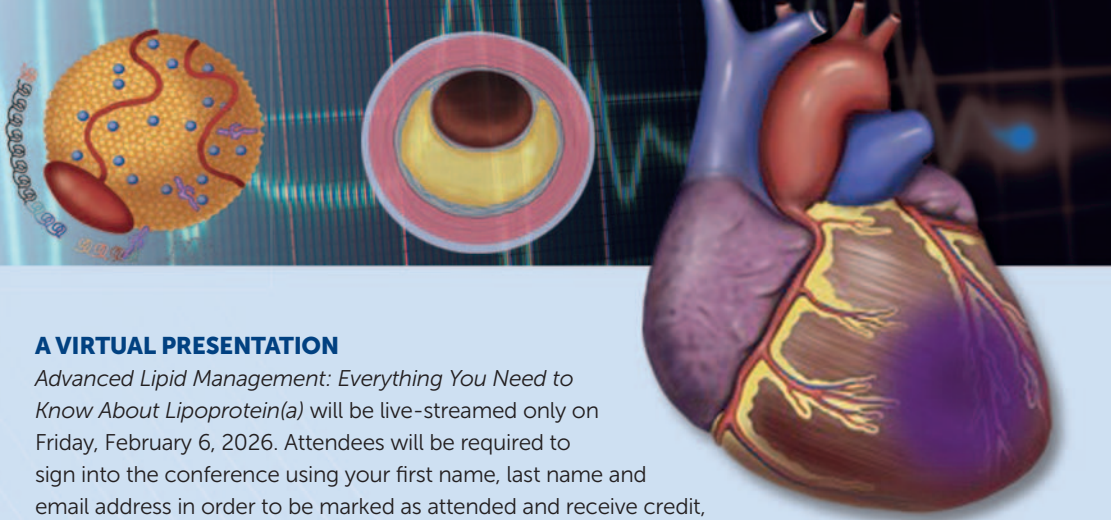

A VIRTUAL PRESENTATION

Advanced Lipid Management: Everything You Need to Know About Lipoprotein(a) will be live-streamed only on Friday, February 6, 2026. Attendees will be required to sign into the conference using your first name, last name and email address in order to be marked as attended and receive credit, if applicable.

All preregistered attendees will receive an email with the link to join the live broadcast 24-48 hours prior to the conference date.

REGISTRATION FEES

Please register online at

<https://upenn.cloud-cme.com/LipidManagement2026>.

Advanced Lipid Management: Everything You Need to Know About Lipoprotein(a) is \$50 for Industry Representatives and \$35 for Practicing Physicians, Physician Assistants, Nurses and Healthcare Professionals. Fellows, Residents, Students, and Penn Medicine employees, faculty or staff may attend at no cost. Penn Medicine employees, faculty and staff must register using a valid Penn Medicine email address (your Pennkey and password) to receive complimentary registration.

Need to Register by Mail? Please note: mailed registrations can take up to 5-10 business days before they are received. We are experiencing longer delays in receiving mail. We encourage all attendees to register online, however, if you want to mail in your registration, see the registration form. All registrations will be confirmed by email if your registration is received no later than February 4, 2026. BE SURE TO CHECK YOUR SPAM BOX FOR EMAILS REGARDING THIS CONFERENCE.

How to Register Online: If you do not already have a UPenn Cloud CME profile, you will need to create one by visiting: **<https://upenn.cloud-cme.com>** and using your email address and then selecting the "Don't have an account?" option. Please be sure you do not already have an existing UPenn Cloud CME account before creating a new profile. All Penn Medicine employees, faculty and staff must sign-in using your UPenn ID.

DISCLOSURES

Penn Medicine, Office of Continuing Medical and Interprofessional Education, adheres to the *ACCME Standards for Integrity and Independence in Accredited Continuing Education*. Faculty members are expected to disclose to participants any discussions of off-label and/or investigational uses of pharmaceutical products or devices within their presentations.

CANCELLATION POLICY

In order to process refunds for course withdrawals, cancellations must be received in writing by January 23, 2026 and are subject to a \$15.00 service charge. No refunds will be issued thereafter.

In the event of cancellation or postponement, the University will refund registration fees but is not responsible for related costs or expenses to participants, including cancellation fees assessed by hotels, airlines, and travel agencies.



FACULTY

COURSE DIRECTORS

Archna Bajaj, MD, MSCE, FNLA

Assistant Professor of Clinical Medicine
Division of Translational Medicine &
Human Genetics
Director, Clinical Trials, Center for Preventive
Cardiology and Lipid Management
Penn Medicine
Philadelphia, PA

Douglas Jacoby, MD

Professor of Clinical Medicine
Division of Cardiovascular Medicine
Louis R. Dinon, MD Teaching Chair of Clinical Cardiology
Chief of Cardiology, Pennsylvania Hospital
Medical Director, Center for Preventive Cardiology
and Lipid Management
Director, Clinical Informatics, Cardiovascular Medicine
Penn Medicine
Philadelphia, PA

KEYNOTE SPEAKER

Sotirios Tsimikas, MD, FACC

Professor of Medicine
Director of Vascular Medicine
UC San Diego Health, San Diego, CA

FACULTY

Rebecca Burdett, CRNP*

Nurse Practitioner, Medical Genetics
Penn Medicine
Philadelphia, PA

Fahdem Iamrl, MD

Cardiovascular Fellow
Penn Medicine
Philadelphia, PA

Marlys Koschinsky, PhD

Professor of Physiology & Pharmacology
Schulich School of Medicine & Dentistry
Robarts Research Institute
Western University
London, Ontario, Canada

Michael G. Levin, MD

Assistant Professor of Medicine
Penn Medicine
Staff Cardiologist
Corporal Michael J. Crescenz VA Medical Center
Philadelphia, PA

Steven Messe, MD

Professor of Neurology
Associate Director, Vascular Neurology Fellowship
Director of Fellowship Programs
Department of Neurology
Penn Medicine
Philadelphia, PA

Erin D. Michos, MD, MHS

Professor of Medicine
Division of Cardiology
Johns Hopkins School of Medicine
Baltimore, MD

Riya Patel, PharmD, BCACP*

Clinical Pharmacist Specialist
Ambulatory Care
Penn Medicine
Philadelphia, PA

Daniel J. Rader, MD

Seymour Gray Professor of Molecular Medicine
Chief, Division of Translational Medicine
and Human Genetics
Chair, Department of Genetics
Associate Director, Institute for Translational
Medicine and Therapeutics
Penn Medicine
Philadelphia, PA

Gisette Reyes-Soffer, MD

Associate Professor of Medicine
Division of Preventive Medicine and Nutrition
Columbia Vagelos College of Physicians
and Surgeons
New York, NY

Michael D. Shapiro, DO, MCR

Fred M. Parrish Professor of Cardiology
and Molecular Medicine
Wake Forest University School of Medicine
Winston-Salem, NC

Daniel E. Soffer, MD, MNLA, FACP

Clinical Associate Professor of Medicine
Division of Translational Medicine and
Human Genetics
Penn Medicine
Philadelphia, PA

Michael J. Wilkinson, MD, FACC, FNLA

Associate Professor of Medicine
UC San Diego Health
San Diego, CA

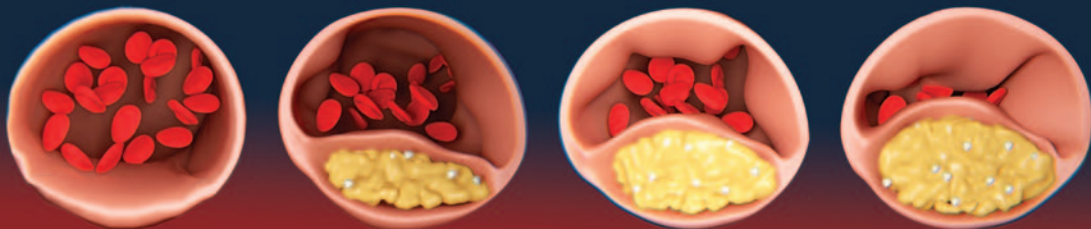

AGENDA | FRIDAY, FEBRUARY 6, 2026

- 8:15 AM – 8:30 AM Sign into Virtual Platform
- 8:30 AM – 8:35 AM **Welcome & Introductions**
Archna Bajaj, MD and Douglas Jacoby, MD

PART I: BIOLOGY, GENETICS AND EPIDEMIOLOGY OF LP(a)

- 8:35 AM – 8:50 AM **Lp(a) Biology and Role in Atherosclerosis**
Marlys Koschinsky, PhD
- 8:50 AM – 9:00 AM **Lp(a) and Risk for Coronary Disease and Aortic Stenosis**
Michael Wilkinson, MD
- 9:00 AM – 9:10 AM **Lp(a) and Risk for Peripheral Vascular Disease**
Michael Levin, MD
- 9:10 AM – 9:20 AM **Lp(a) and Risk for Stroke**
Steven Messe, MD
- 9:20 AM – 9:30 AM **Impact of Race/Ethnicity on Lp(a)**
Gisette Reyes-Soffer, MD
- 9:30 AM – 10:00 AM **Case Presentation and Q&A**
Moderator: Douglas Jacoby, MD
Case Presenter: Fahdem Iamrl, MD
Panel: Marlys Koschinsky, PhD, Michael Levin, MD, Michael Wilkinson, MD, Steven Messe, MD and Gisette Reyes-Soffer, MD
- 10:00 AM – 10:10 AM Break

PART II: LP(a) TESTING AND KEYNOTE LECTURE

- 10:10 AM – 10:25 AM **Where Does Lp(a) fit in Current Guidelines?**
Daniel Soffer, MD, FNLA
- 10:25 AM – 10:55 AM **KEYNOTE LECTURE: The Initial Journey to Develop a Therapy**
Sotirios Tsimikas, MD
- 10:55 AM – 11:15 AM **Roundtable Faculty Discussion**
Moderator: Archna Bajaj, MD
Panel: Daniel Rader, MD, Daniel Soffer, MD, and Sotirios Tsimikas, MD
- 11:15 AM – 11:25 AM Break

PART III: CURRENT AND FUTURE TREATMENT LANDSCAPE FOR LP(a)

- 11:25 AM – 11:40 AM **Current Treatment Strategies for Elevated Lp(a)**
Michael Shapiro, DO
- 11:40 AM – 11:55 AM **Lp(a) in Females and Effect of Hormones**
Erin Michos, MD
- 11:55 AM – 12:10 PM **Novel Lp(a)-Lowering Therapies in Development**
Archna Bajaj, MD
- 12:10 PM – 12:50 PM **Case Presentation & Q&A**
Moderator: Douglas Jacoby, MD
Case Presenter: Rebecca Burdett, CRNP
Panel: Archna Bajaj, MD, Erin Michos, MD, Michael Shapiro, DO, and Daniel Soffer, MD
- 12:50 PM – 12:55 PM **Closing Remarks**
- 12:55 PM Adjourn

ADVANCED LIPID MANAGEMENT: EVERYTHING YOU NEED TO KNOW ABOUT LIPOPROTEIN(a)

FRIDAY, FEBRUARY 6, 2026**8:30 AM – 1:00 PM EST**

We strongly encourage you to register for this conference online by check or credit card at

<https://upenn.cloud-cme.com/LipidManagement2026>

Questions? Contact us at:

penncme@penndmedicine.upenn.edu • Phone: 215-898-6400 or 215-898-8005

Please note we are unable to accept faxed registration forms.

Please print or type

Name (First) _____ (Last) _____

Academic Degree _____

Medical Specialty _____

Affiliation (Hospital, Office, or Company) _____

Address (☐ Affiliation or ☐ Home) _____

City _____ State _____ Zip _____

Phone _____ Fax _____

E-mail _____

REGISTRATION FEE

(pre-payment is required to be officially registered)

- ☐ \$50.00 for Industry Representatives
- ☐ \$35.00 for Practicing Physician, Nurses and Healthcare Professionals
- ☐ No fee for Fellows, Residents, Students, and Penn Medicine employees, faculty or staff

**Penn Medicine staff must register with a valid Penn Medicine email address to register and receive complimentary registration.*

PAYMENT METHOD

- If you are paying by check or credit card, please register online at
<https://upenn.cloud-cme.com/LipidManagement2026>
- If you are paying by check, you may mail your completed registration form and check made payable to **The Trustees of the University of Pennsylvania/CME** to:
Conference Manager, Office of Continuing Medical & Interprofessional Education
Perelman School of Medicine/CME
JMEC, SPE, 6th Floor, University of Pennsylvania
3400 Civic Center Blvd, Building 421, Philadelphia, PA 19104-5162
- Do not include any credit card information on the registration form or share via email.